



«Ready for the new normal!»

Concept **Postanthropocene Future 2035**

CCTP@Maribor 14.-18.10.2024

Institute of Architecture IAR
CC Typology & Planning in Architecture (CCTP)

Prof. Dr. Peter Schwehr
T direkt +41 41 349 33 48
peter.schwehr@hslu.ch

HSLU Hochschule
Luzern

CCTP
KOMPELENZENTRUM
TYPOLOGIE
& PLANUNG
IN ARCHITEKTUR
HOCHSCHULE LUZERN
TECHNIK & ARCHITEKTUR

ThinkTank

The aim of the Workshop «**Ready for the new normal!**» is to present design options for a resilient and sustainable living space from a transdisciplinary perspective*. Buildings and neighbourhoods that respond to changing needs can evolve and provide a high quality of life for future generations as an open system.

"Ready for the new normal!"
Prof. Dr. Peter Schwehr

Objectives

I.
Introduction
Postanthropocene
Responsibility (1)

Mo 14.10.2024

Facts & Figures

II.
Deepening
Postanthropocene
Responsibility(2)

Di 15.10.2024

Story Draft

III.
Deepening
Postanthropocene
Responsibility (3)

Mi 16.10.2024

Story Final

IV.
Mediation
Storytelling

Do 17.10.2024

Production

V.
Conference
& Presentation

Fr 18.10.2024

Conference



Drivers of Change >> Anforderungen an den gebauten Lebensraum >> Visionen

Overview Postanthropocene Future 2035

2 Places

4 Groups

**VISION
POST-ANTHROPOCENE
FUTURE 2035**

5 Days

1 Conference

Principals



"Ready for the new normal!"
Prof. Dr. Peter Schwehr



[The Queen: «We're the champions»]

[AdobeStock_130242519]
[AdobeStock_626168698]



Anthropocene





Post- Anthropocene

Built Urban Environment

Parks

School

Energy
Production

Fabrics

Cemeteries

Kindergarten

Hospitals

Parks

Stations

Roads

Buildings

In-Betweens

Shops

Fountainnes

Restaurants

Squares

Markets



Slaughterhouses

*)
Supply &
Disposal
Living
Mobility
Leisure
Consumption
Work

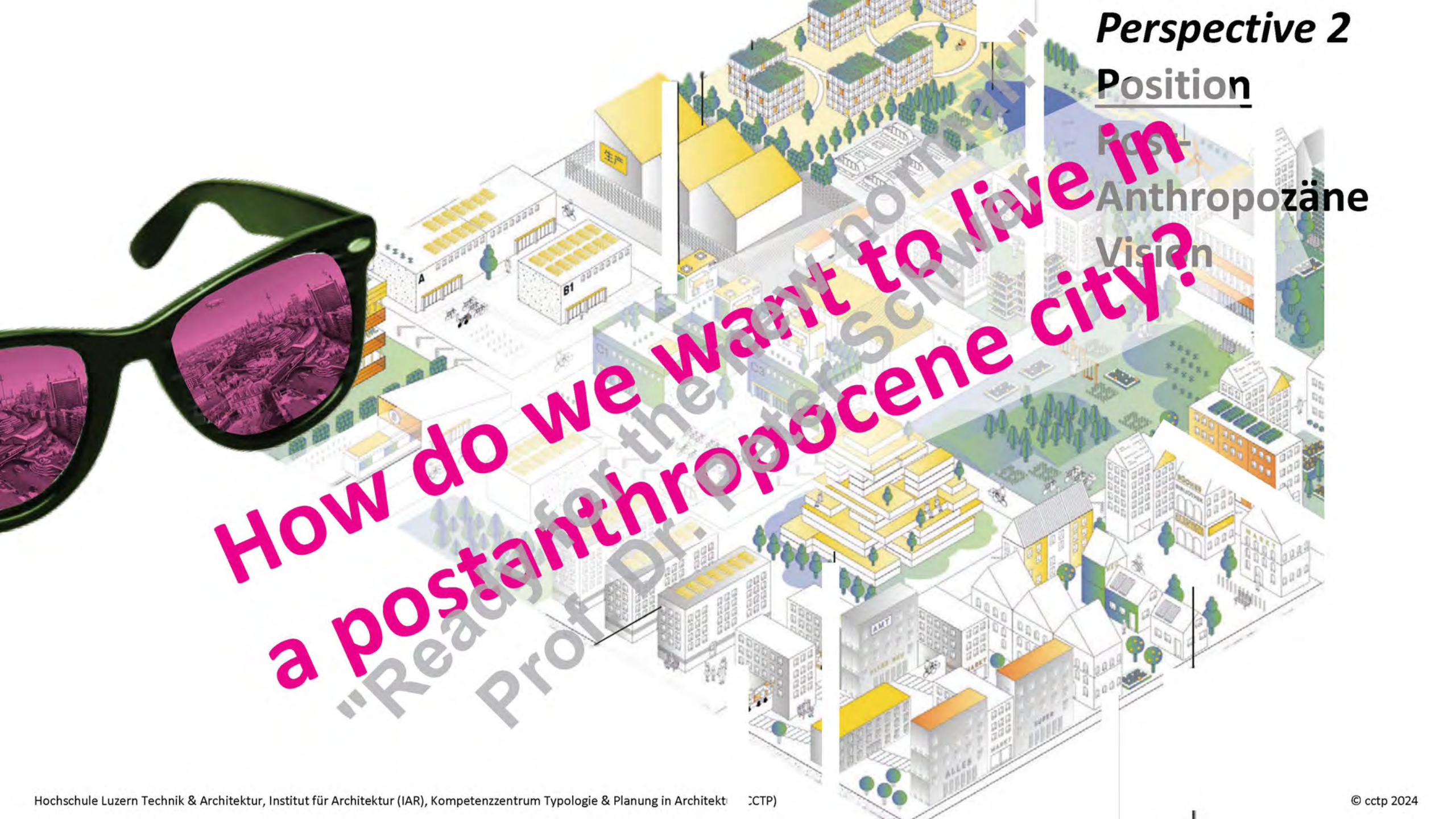

How do we want to live in
a post-anthropocene city?

Perspective 2

Position

Post-
Anthropozäne
Vision?

«If opportunity
doesn't knock
— build a door!»

Contact

Prof. Dr. Peter Schwehr

Head of ResearchArchitecture IAR / Head of Competence Centre Typology & Planning in Architecture

Lucerne School of Engineering and Architecture
Institute of Architecture IAR
Competence Centre Typology & Planning in Architecture (CCTP)

+41 41 349 33 48 / peter.schwehr@hslu.ch / www.hslu.ch/ctcp
www.linkedin.com/in/peterschwehr

